



MONTHLY MEMBERSHIP PROGRESS REPORT

District 19 H

Results as of: 5/31/2017

GMT: DENNIS STEVENSON

LOCATION WASHINGTON

GMT CA

| Clubs | | | |
|-----------------------|---------------|-----------|---------------|
| RESULTS FOR 2016-2017 | | | |
| QUARTER | NEW CLUB GOAL | NEW CLUBS | DROPPED CLUBS |
| JULY/AUG/SEPT | 0 | 0 | 0 |
| OCT/NOV/DEC | 0 | 0 | 0 |
| JAN/FEB/MAR | 0 | 0 | 0 |
| APR/MAY/JUNE | 0 | 0 | 0 |

| Members | | | |
|-----------------------|--|--|--|
| RESULTS FOR 2016-2017 | | | |
| QUARTER | NEW MEMBER GROWTH NET GOAL (not reinstated or transfers) | NEW MEMBER GROWTH ACTUAL (not reinstated or transfers) | DROPPED MEMBERS ACTUAL (including transfers) |
| JULY/AUG/SEPT | -60 | 42 | 102 |
| OCT/NOV/DEC | 60 | 26 | 49 |
| JAN/FEB/MAR | 0 | 24 | 25 |
| APR/MAY/JUNE | 10 | 33 | 13 |

GOALS AND ACTUAL NEW CLUBS CUMULATIVE

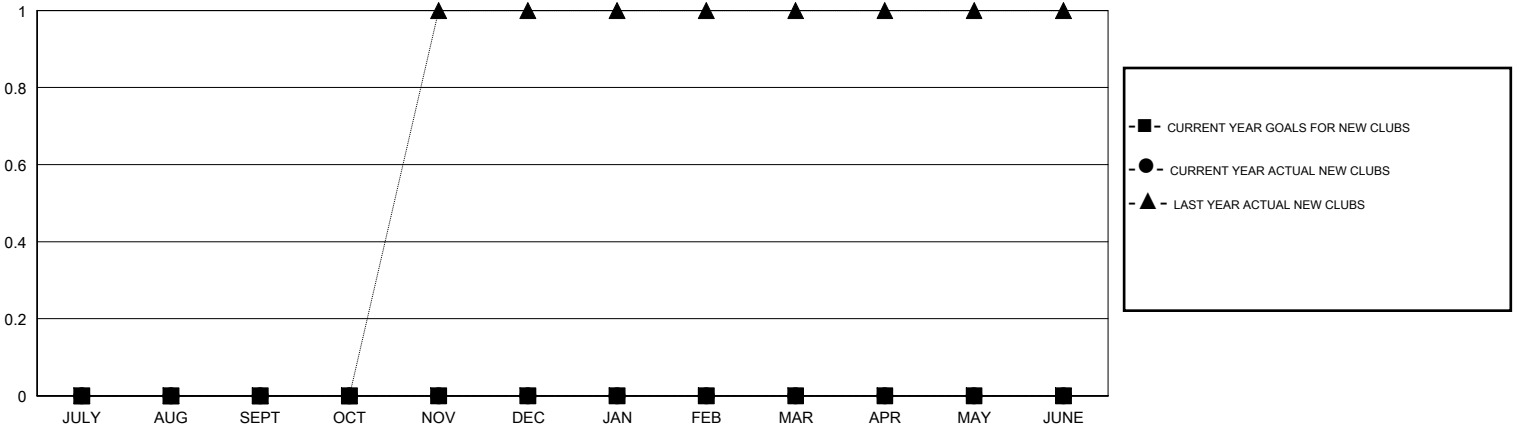

GOALS AND ACTUAL MEMBERS CUMULATIVE

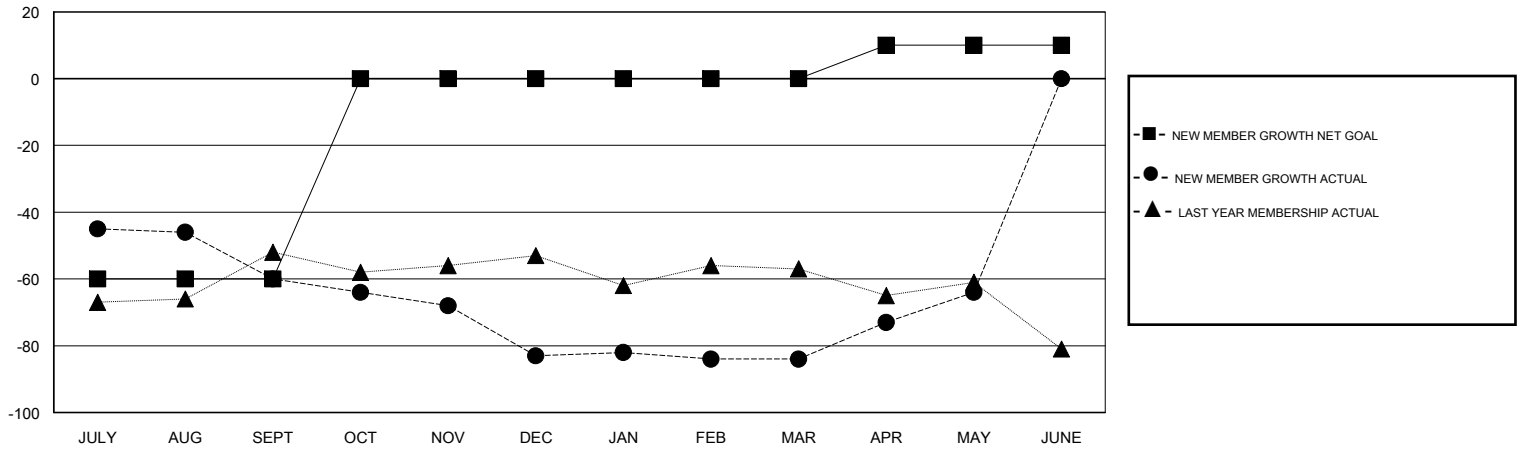

| | | |
|------------------|---|-------------------------------------|
| DROPPED CLUBS: 0 | 38 CLUBS OF 50 ADDED 1 OR MORE NEW MEMBERS | <u>GENDER DISTRIBUTION</u> |
| DROPPED MEMBERS | CLICK HERE FOR CUMULATIVE MEMBERSHIP DATA | MALE 1,046 (63.20%) |
| DECEASED 33 | | FEMALE 609 (36.80%) |
| CLUB CANCELLED 0 | | TOTAL FAMILY UNIT MEMBERS 386 |
| OTHER 156 | | FAMILY MEMBERS PAYING HALF DUES 195 |
| TOTAL 189 | | |